Descendant Chart for Thole Elsten von Druding

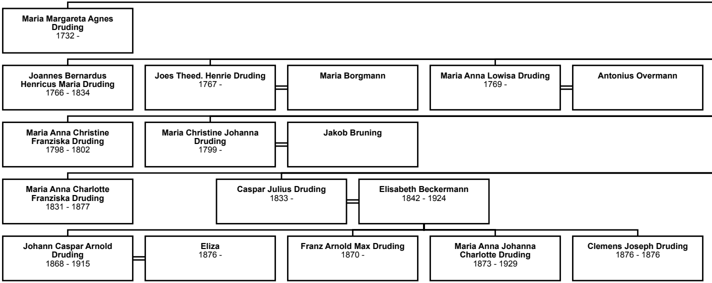
Maria Margareta Agnes Druding
1732 -
Joannes Bernardus Henricus Maria Druding
1766 - 1834
Joes Theed. Henrie Druding
1767 -
Maria Borgmann
Maria Anna Lowisa Druding
1769 -
Antonius Overmann
Maria Anna Christine Franziska Druding
1798 - 1802
Maria Christine Johanna Druding
1799 -
Jakob Bruning
Maria Anna Charlotte Franziska Druding
1831 - 1877
Caspar Julius Druding
1833 -
Elisabeth Beckermann
1842 - 1924
Johann Caspar Arnold Druding
1868 - 1915
Eliza
1876 -
Franz Arnold Max Druding
1870 -
Maria Anna Johanna Charlotte Druding
1873 - 1929
Clemens Joseph Druding
1876 - 1876

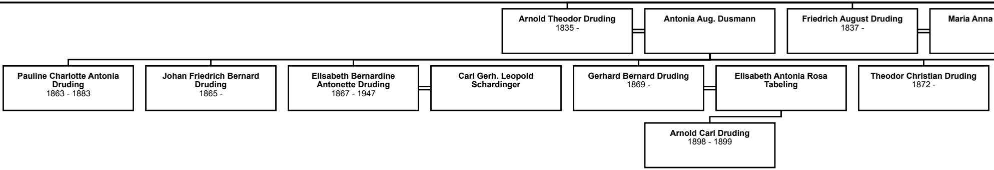
Arnold Theodor Druding
1835 -
Antonia Aug. Dusmann
Friedrich August Druding
1837 -
Maria Anna
Pauline Charlotte Antonia Druding
1863 - 1883
Johan Friedrich Bernard Druding
1865 -
Elisabeth Bernardine Antonette Druding
1867 - 1947
Carl Gerh. Leopold Schardinger
Gerhard Bernard Druding
1869 -
Elisabeth Antonia Rosa Tabeling
Theodor Christian Druding
1872 -
Arnold Carl Druding
1898 - 1899

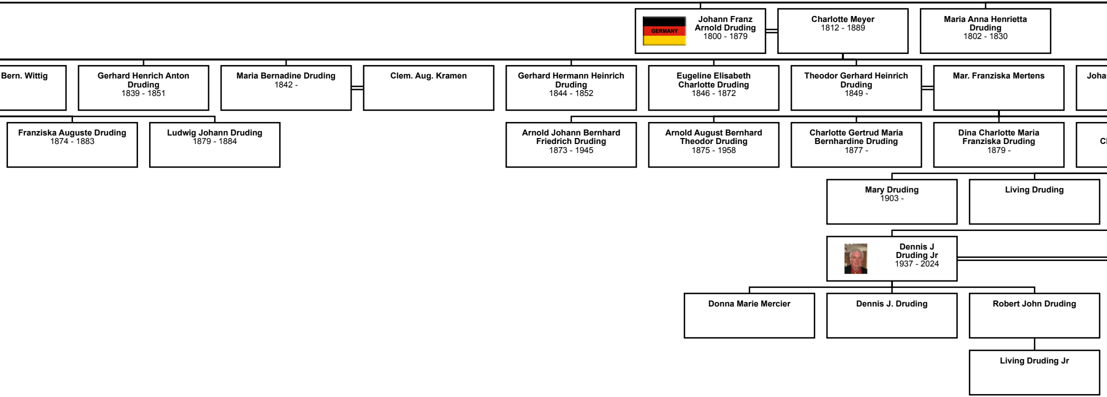
GERMANY
Johann Franz Arnold Druding 1800 - 1879
Charlotte Meyer 1812 - 1889
Maria Anna Henrietta Druding 1802 - 1830
Bern. Wittig
Gerhard Henrich Anton Druding 1839 - 1851
Maria Bernadine Druding 1842 -
Clem. Aug. Kramen
Gerhard Hermann Heinrich Druding 1844 - 1852
Eugeline Elisabeth Charlotte Druding 1846 - 1872
Theodor Gerhard Heinrich Druding 1849 -
Mar. Franziska Mertens
Joha
Franziska Auguste Druding 1874 - 1883
Ludwig Johann Druding 1879 - 1884
Arnold Johann Bernhard Friedrich Druding 1873 - 1945
Arnold August Bernhard Theodor Druding 1875 - 1958
Charlotte Gertrud Maria Bernhardine Druding 1877 -
Dina Charlotte Maria Franziska Druding 1879 -
Cl
Mary Druding 1903 -
Living Druding
Dennis J Druding Jr 1937 - 2024
Donna Marie Mercier
Dennis J. Druding
Robert John Druding
Living Druding Jr

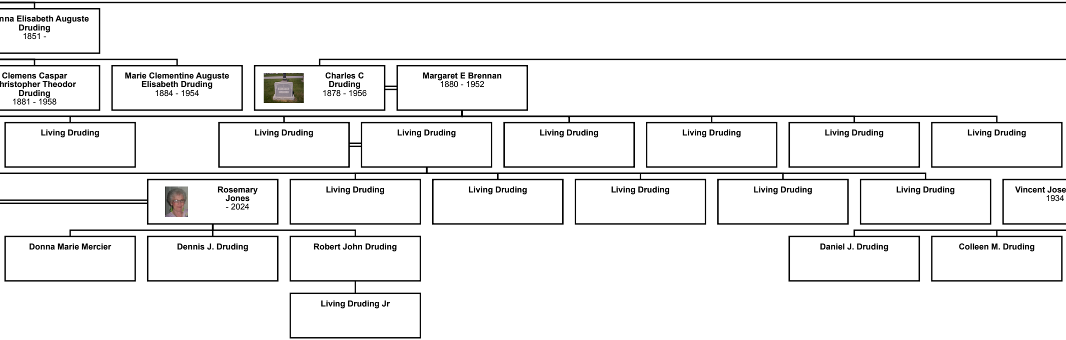

nna Elisabeth Auguste Druding
1851 -

Clemens Caspar hristopher Theodor Druding
1881 - 1958

Marie Clementine Auguste Elisabeth Druding
1884 - 1954

Charles C Druding
1878 - 1956

Margaret E Brennan
1880 - 1952

Living Druding

Living Druding

Living Druding

Living Druding

Living Druding

Living Druding

Living Druding

Rosemary Jones
- 2024

Living Druding

Living Druding

Living Druding

Living Druding

Living Druding

Vincent Jose
1934

Donna Marie Mercier

Dennis J. Druding

Robert John Druding

Daniel J. Druding

Colleen M. Druding

Living Druding Jr

Franz Arnold Joseph Druding
1771 - 1853

Anna Margaretta Hoffmann
1771 - 1846

Everhard Friedrich Theodor Druding
1773 - 1781

Joes Henrie Joseph Druding
1774 - 1777

Clara Angela Henrietta Druding
1775 - 1777

Gerhard Drüding
1854 - 1912

Joseph Druding
1880 - 1945

Sarah B Kelly
1878 - 1965

Vincent J Druding Sr
1906 - 1964

Living Druding

James Gehard Druding
1908 - 1960

Living Druding

ph Druding Jr
- 2010

Marian J. Wallace
1937 - 2010

Living Druding

Living Druding

Living Druding

Living Druding

Living Atkociunas

Living Druding Jr

Vincent J. Druding III

Kristen A. Druding

Patrick R. Druding

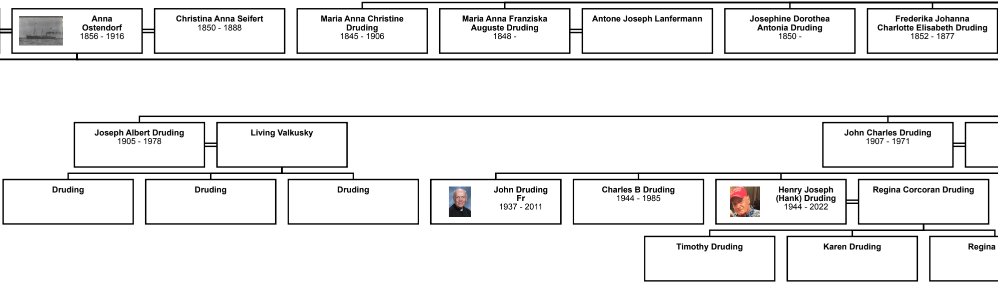
Anna Ostendorf 1856 - 1916
Christina Anna Seifert 1850 - 1888
Maria Anna Christine Druding 1845 - 1906
Maria Anna Franziska Auguste Druding 1848 -
Antone Joseph Lanfermann
Josephine Dorothea Antonia Druding 1850 -
Frederika Johanna Charlotte Elisabeth Druding 1852 - 1877
Joseph Albert Druding 1905 - 1978
Living Valkusky
John Charles Druding 1907 - 1971
Druding
Druding
Druding
John Druding Fr 1937 - 2011
Charles B Druding 1944 - 1985
Henry Joseph (Hank) Druding 1944 - 2022
Regina Corcoran Druding
Timothy Druding
Karen Druding
Regina

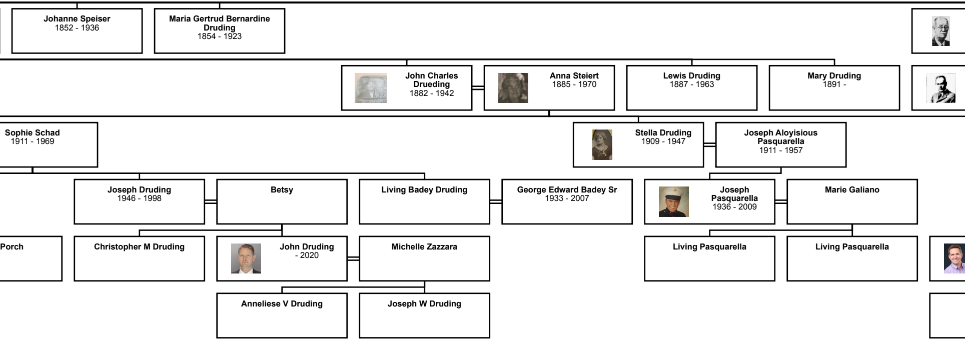
Johanne Speiser
1852 - 1936
Maria Gertrud Bernardine Druding
1854 - 1923
John Charles Drueding
1882 - 1942
Anna Steiert
1885 - 1970
Lewis Druding
1887 - 1963
Mary Druding
1891 -
Sophie Schad
1911 - 1969
Stella Druding
1909 - 1947
Joseph Aloyisious Pasquarella
1911 - 1957
Joseph Druding
1946 - 1998
Betsy
Living Badey Druding
George Edward Badey Sr
1933 - 2007
Joseph Pasquarella
1936 - 2009
Marie Galiano
Porch
Christopher M Druding
John Druding
- 2020
Michelle Zazzara
Living Pasquarella
Living Pasquarella
Anneliese V Druding
Joseph W Druding

Joan Bernard Heinrich Druding
1703 - 1748

Clara Angela Bothe
1713 - 1781

Gerhard Heinrich Drueding
1857 - 1939

Annie Elizabeth Drueding
1859 - 1945

Harry C. Drueding
1881 - 1945

Caspar F. Drueding
1882 - 1963

William J Druding
1917 - 1979

Kathryn E Wicker
1918 - 2005

Living Druding Sr

Living Begley

Living Druding Jr

Living Liberto

Living Druding

Living Jones

Living Druding Jr

Living Damm

Living Druding

Living Cote

Living Druding

Living Fandozzi

Living Jones

Living Jones

Living Druding

Living Druding

Living Fandozzi

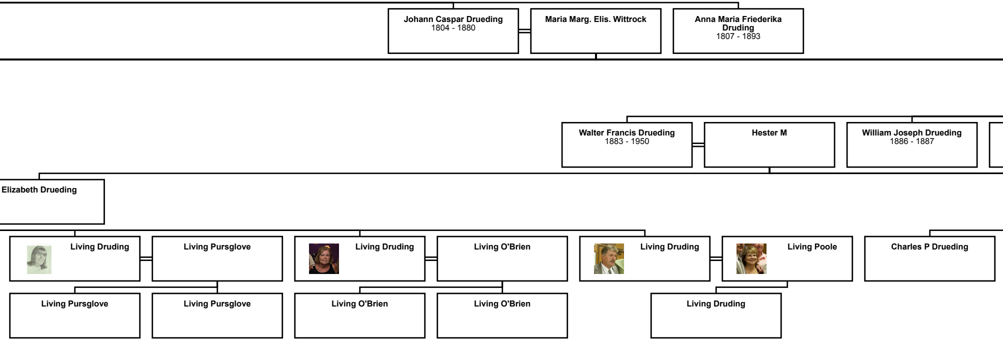
Johann Caspar Drueding
1804 - 1880
Maria Marg. Elis. Wittrock
Anna Maria Friederika Druding
1807 - 1893
Walter Francis Drueding
1883 - 1950
Hester M
William Joseph Drueding
1886 - 1887
Elizabeth Drueding
Living Druding
Living Pursglove
Living Druding
Living O'Brien
Living Druding
Living Poole
Charles P Drueding
Living Pursglove
Living Pursglove
Living O'Brien
Living O'Brien
Living Druding

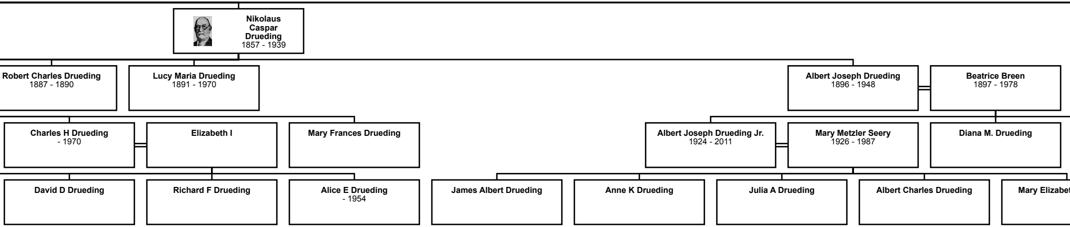
Nikolaus Caspar Drueding
1857 - 1939
Robert Charles Drueding
1887 - 1890
Lucy Maria Drueding
1891 - 1970
Albert Joseph Drueding
1896 - 1948
Beatrice Breen
1897 - 1978
Charles H Drueding
- 1970
Elizabeth I
Mary Frances Drueding
Albert Joseph Drueding Jr.
1924 - 2011
Mary Metzler Seery
1926 - 1987
Diana M. Drueding
David D Drueding
Richard F Drueding
Alice E Drueding
- 1954
James Albert Drueding
Anne K Drueding
Julia A Drueding
Albert Charles Drueding
Mary Elizabet

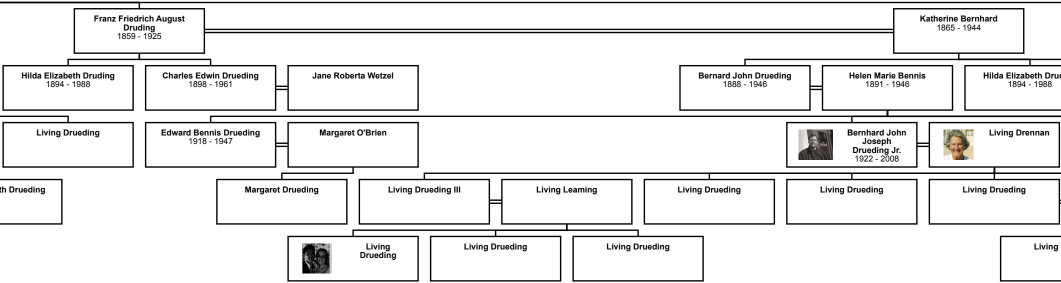
Franz Friedrich August Druding
1859 - 1925
Katherine Bernhard
1865 - 1944
Hilda Elizabeth Druding
1894 - 1988
Charles Edwin Drueding
1898 - 1961
Jane Roberta Wetzel
Bernard John Drueding
1888 - 1946
Helen Marie Bennis
1891 - 1946
Hilda Elizabeth Druc
1894 - 1988
Living Drueding
Edward Bennis Drueding
1918 - 1947
Margaret O'Brien
Bernhard John Joseph Drueding Jr.
1922 - 2008
Living Drennan
th Drueding
Margaret Drueding
Living Drueding III
Living Leaming
Living Drueding
Living Drueding
Living Drueding
Living Drueding
Living Drueding
Living Drueding
Living

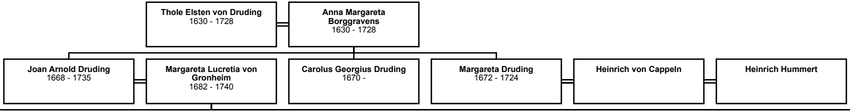
Thole Elsten von Druding
1630 - 1728
Anna Margareta Borggravens
1630 - 1728
Joan Arnold Druding
1668 - 1735
Margareta Lucretia von Gronheim
1682 - 1740
Carolus Georgius Druding
1670 -
Margareta Druding
1672 - 1724
Heinrich von Cappeln
Heinrich Hummert

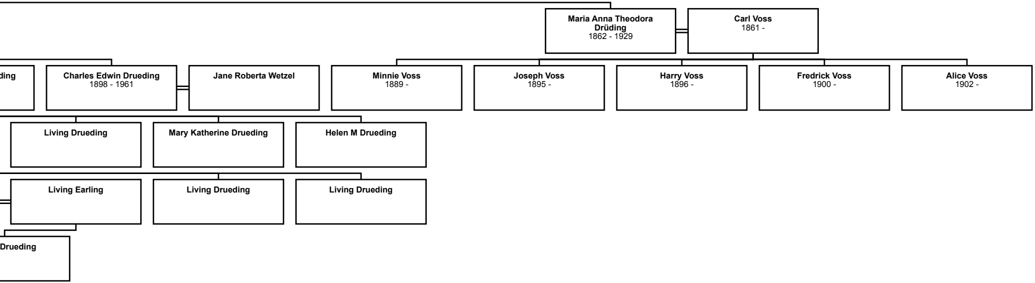
Maria Anna Theodora Drüding
1862 - 1929
Carl Voss
1861 -
ding
Charles Edwin Drueding
1898 - 1961
Jane Roberta Wetzel
Minnie Voss
1889 -
Joseph Voss
1895 -
Harry Voss
1896 -
Fredrick Voss
1900 -
Alice Voss
1902 -
Living Drueding
Mary Katherine Drueding
Helen M Drueding
Living Earling
Living Drueding
Living Drueding
Drueding

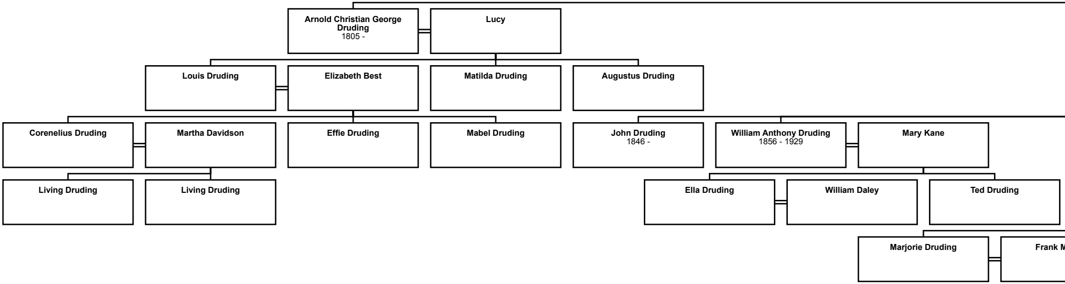
Arnold Christian George Druding
1805 -
Lucy
Louis Druding
Elizabeth Best
Matilda Druding
Augustus Druding
Corenelius Druding
Martha Davidson
Effie Druding
Mabel Druding
John Druding
1846 -
William Anthony Druding
1856 - 1929
Mary Kane
Living Druding
Living Druding
Ella Druding
William Daley
Ted Druding
Marjorie Druding
Frank M

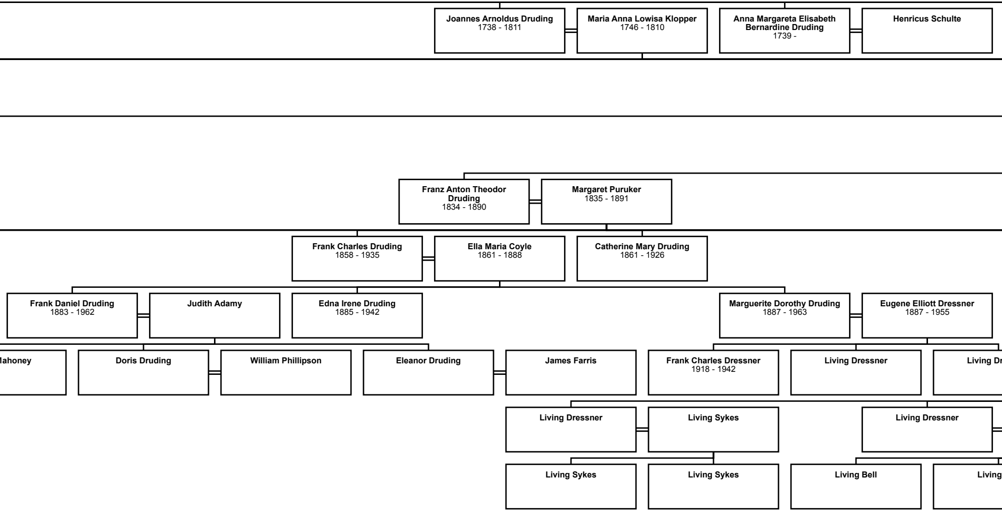
Joannes Arnoldus Druding
1738 - 1811
Maria Anna Lowisa Klopper
1746 - 1810
Anna Margareta Elisabeth Bernardine Druding
1739 -
Henricus Schulte
Franz Anton Theodor Druding
1834 - 1890
Margaret Puruker
1835 - 1891
Frank Charles Druding
1858 - 1935
Ella Maria Coyle
1861 - 1888
Catherine Mary Druding
1861 - 1926
Frank Daniel Druding
1883 - 1962
Judith Adamy
Edna Irene Druding
1885 - 1942
Marguerite Dorothy Druding
1887 - 1963
Eugene Elliott Dressner
1887 - 1955
lahoney
Doris Druding
William Phillipson
Eleanor Druding
James Farris
Frank Charles Dressner
1918 - 1942
Living Dressner
Living Dr
Living Dressner
Living Sykes
Living Dressner
Living Sykes
Living Sykes
Living Bell
Living

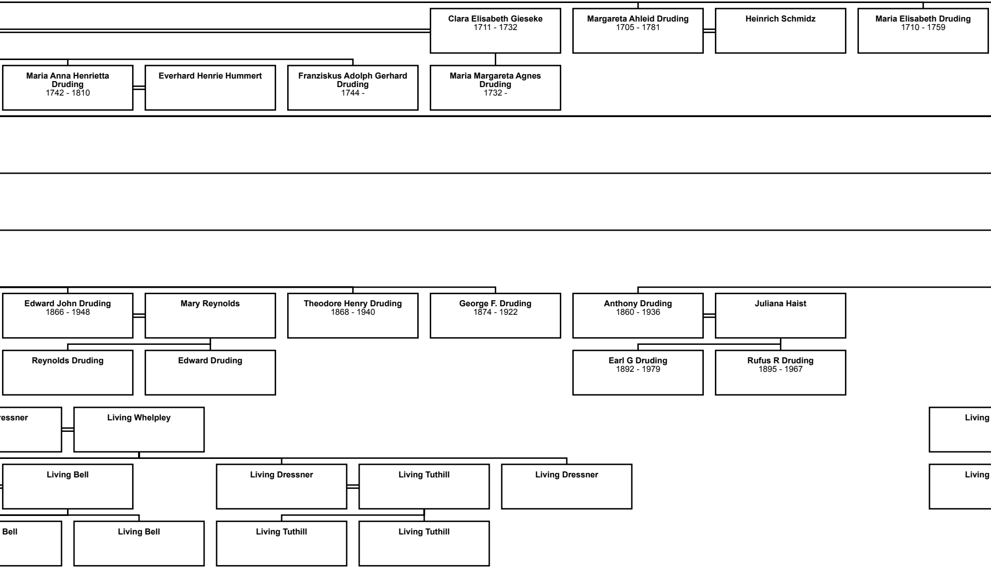
Clara Elisabeth Gieseke
1711 - 1732
Margareta Ahleid Druding
1705 - 1781
Heinrich Schmidz
Maria Elisabeth Druding
1710 - 1759
Maria Anna Henrietta Druding
1742 - 1810
Everhard Henrie Hummert
Franziskus Adolph Gerhard Druding
1744 -
Maria Margareta Agnes Druding
1732 -
Edward John Druding
1866 - 1948
Mary Reynolds
Theodore Henry Druding
1868 - 1940
George F. Druding
1874 - 1922
Anthony Druding
1860 - 1936
Juliana Haist
Reynolds Druding
Edward Druding
Earl G Druding
1892 - 1979
Rufus R Druding
1895 - 1967
essner
Living Whelpley
Living
Living Bell
Living Dressner
Living Tuthill
Living Dressner
Living
Bell
Living Bell
Living Tuthill
Living Tuthill

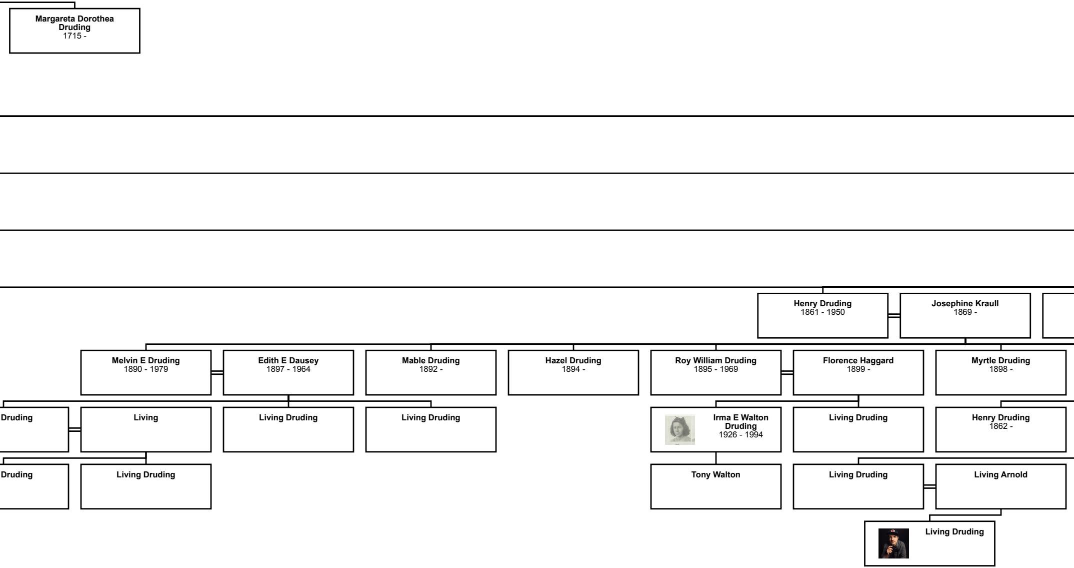
Margareta Dorothea Druding
1715 -
Henry Druding
1861 - 1950
Josephine Kraull
1869 -
Melvin E Druding
1890 - 1979
Edith E Dausey
1897 - 1964
Mable Druding
1892 -
Hazel Druding
1894 -
Roy William Druding
1895 - 1969
Florence Haggard
1899 -
Myrtle Druding
1898 -
Druding
Living
Living Druding
Living Druding
Irma E Walton Druding
1926 - 1994
Living Druding
Henry Druding
1862 -
Druding
Living Druding
Tony Walton
Living Druding
Living Arnold
Living Druding

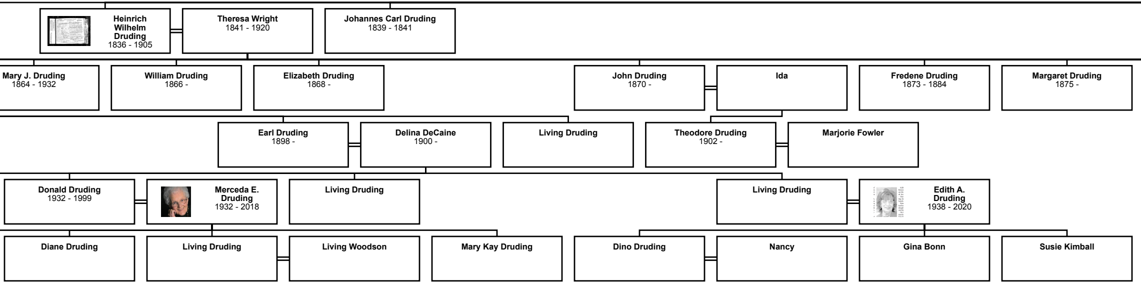
Heinrich Wilhelm Druding 1836 - 1905
Theresa Wright 1841 - 1920
Johannes Carl Druding 1839 - 1841
Mary J. Druding 1864 - 1932
William Druding 1866 -
Elizabeth Druding 1868 -
John Druding 1870 -
Ida
Fredene Druding 1873 - 1884
Margaret Druding 1875 -
Earl Druding 1898 -
Delina DeCaine 1900 -
Living Druding
Theodore Druding 1902 -
Marjorie Fowler
Donald Druding 1932 - 1999
Merceda E. Druding 1932 - 2018
Living Druding
Living Druding
Edith A. Druding 1938 - 2020
Diane Druding
Living Druding
Living Woodson
Mary Kay Druding
Dino Druding
Nancy
Gina Bonn
Susie Kimball

Frederick Anton Bernard (Anthony) Druding
1807 - 1879

Dorothea Dora Budde
1814 - 1901

Clara Franziska Bernardine Druding
1810 -

Joannes Franziskus Druding
1812 -

Anna K. Druding
1877 - 1962

Frank Druding
1880 -

George William Henry Druding
1882 - 1967

Clara Rahlman
1885 -

Luella "Ella" Druding
1884 -

Edwin William Druding
1911 - 1989

Margaret Hollingsworth

Bertha Wilhelmina Druding
1913 - 1995

Dorothy Elizabeth Druding
1918 - 1979

Living Druding

Living Garrison

Michael Anton Druding
1777 - 1852

Franziska Hogertz

Anna Elisabeth Antonetta Druding
1779 - 1781

Chr

Joseph Anthony Druding
1865 - 1933

Mary Ann Peterolff
1864 -

Charles Druding
1867 - 1934

Ella Stanger

Margret E Druding
1893 -

Mary A Druding
1896 -

Joseph A Druding Jr
1898 - 1903

Edwin Frank Druding
1900 - 1952

Lillian K Mickley
1904 -

Harry Burt Druding

Aleda E Druding
1900 - 1989

Charles Edwin Druding
1924 - 2006

Living Druding

Living Druding

ristian Caspar Druding
1781 - 1781

Joes Arnold Henrie Theodor Druding
1781 -

Christina Plochg

John Frederick Druding
1872 - 1950

Louise Peters
1872 - 1964

Louise M Druding
1901 - 1996

F. Leonard Druding
1904 - 1948

Henry Anthony Druding
1907 - 1995

Martha E Linck
1907 - 1989

Dr. Leonard Frederick Druding
1935 - 1979

Mary McKennan

Charles Henry Druding
1939 - 2001

Judy Demers

Living Druding

Living Druding

Living Coyle

Living Druding

Living Druding

Living Druding

Living Druding

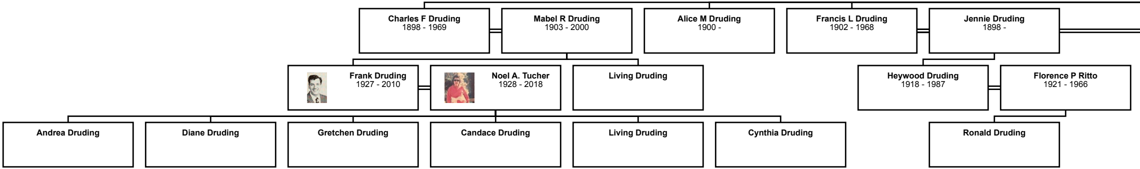
Charles F Druding
1898 - 1969
Mabel R Druding
1903 - 2000
Alice M Druding
1900 -
Francis L Druding
1902 - 1968
Jennie Druding
1898 -
Frank Druding
1927 - 2010
Noel A. Tucher
1928 - 2018
Living Druding
Heywood Druding
1918 - 1987
Florence P Ritto
1921 - 1966
Andrea Druding
Diane Druding
Gretchen Druding
Candace Druding
Living Druding
Cynthia Druding
Ronald Druding

Friederich Leonard Druding
1843 - 1896

Margarett Anna Seelman
1842 - 1892

Johann Heinrich Engelbert Druding
1846 - 1911

Antoinette (Annie) Druding
1849 - 1895

Josephine (Jo) Druding
1852 - 1922

Sophia Antonetta Mechtildis Druding
1839 - 1886

Anton Johann Druding
1841 - 1843

Francis Lewis Druding Sr.
1877 - 1918

Helen Keebler
- 1980

George Druding
1904 - 1906

Heywood Druding
1918 - 1987

Florence P Ritto
1921 - 1966

Francis X Druding
1937 - 1999

Living Wetzel

Ronald Druding

Living Druding Jr. X

Living Druding

Living Druding

Living Druding

Living Druding

Living Kent

Living Druding

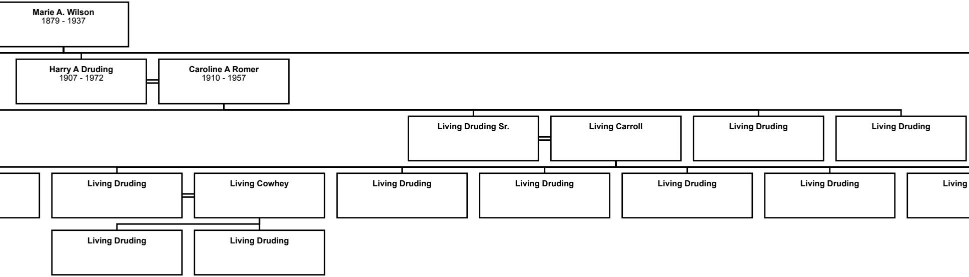

Marie A. Wilson
1879 - 1937
Harry A Druding
1907 - 1972
Caroline A Romer
1910 - 1957
Living Druding Sr.
Living Carroll
Living Druding
Living Druding
Living Druding
Living Cowhey
Living Druding
Living Druding
Living Druding
Living Druding
Living
Living Druding
Living Druding

Friedrich Franz Druding
1815 - 1891

Anna Wilh. Catharina Weis
1812 - 1881

Anna Elizabeth Druding
1884 - 1960

Joseph Francis LOGUE
1878 - 1970

Frederick Druding

Thomas Aloyisous Druding
1908 - 1985

Catherine A. E. Bennett
1915 - 1998

Frederick Druding
1910 - 1913

Mary Druding
1913 - 1913

Margaret Druding

Mary Logue Sullivan
1905 - 1995

John Joseph Martin
1901 - 1947

Thomas Druding
1937 - 2025

Frederick C Druding
1941 - 2023

Diane Druding

Boy (Nottaufe) Druding
1940 - 1940

Boy (Nottaufe) Druding
1941 - 1941

Druding

Dennis Michael Druding
1967 - 1967

Daniel George Druding
1967 - 1967

Kevin Druding

Fred

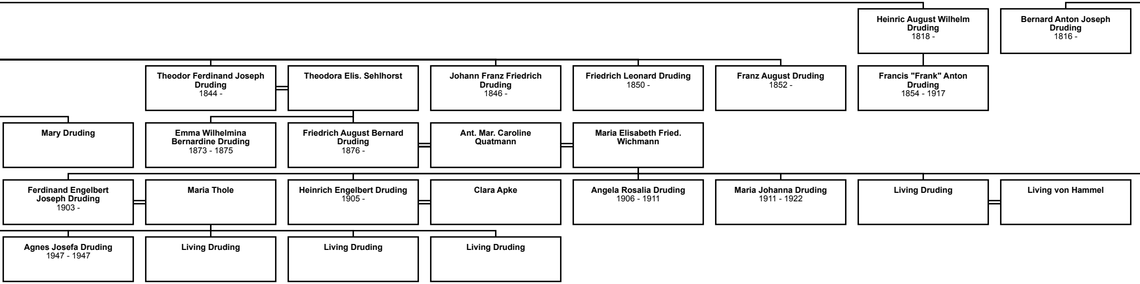
Heinric August Wilhelm Druding 1818 -
Bernard Anton Joseph Druding 1816 -
Theodor Ferdinand Joseph Druding 1844 -
Theodora Elis. Sehlhorst
Johann Franz Friedrich Druding 1846 -
Friedrich Leonard Druding 1850 -
Franz August Druding 1852 -
Francis "Frank" Anton Druding 1854 - 1917
Mary Druding
Emma Wilhelmina Bernardine Druding 1873 - 1875
Friedrich August Bernard Druding 1876 -
Ant. Mar. Caroline Quatmann
Maria Elisabeth Fried. Wichmann
Ferdinand Engelbert Joseph Druding 1903 -
Maria Thole
Heinrich Engelbert Druding 1905 -
Clara Apke
Angela Rosalia Druding 1906 - 1911
Maria Johanna Druding 1911 - 1922
Living Druding
Living von Hammel
Agnes Josefa Druding 1947 - 1947
Living Druding
Living Druding
Living Druding

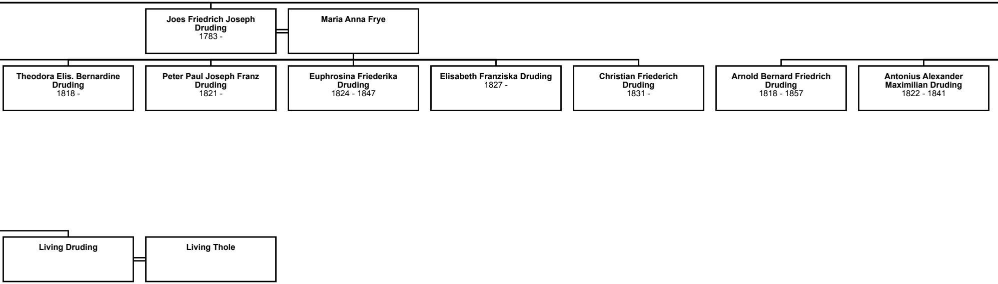
Joes Friedrich Joseph Druding
1783 -
Maria Anna Frye
Theodora Elis. Bernardine Druding
1818 -
Peter Paul Joseph Franz Druding
1821 -
Euphrosina Friederika Druding
1824 - 1847
Elisabeth Franziska Druding
1827 -
Christian Friederich Druding
1831 -
Arnold Bernard Friedrich Druding
1818 - 1857
Antonius Alexander Maximilian Druding
1822 - 1841
Living Druding
Living Thole

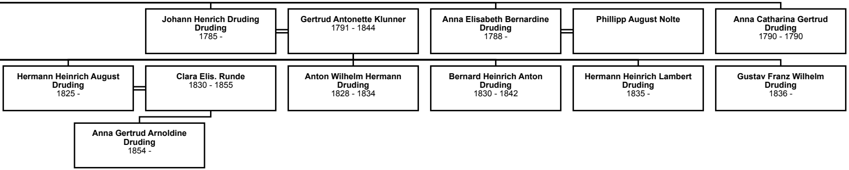
Johann Henrich Druding Druding 1785 -
Gertrud Antonette Klunner 1791 - 1844
Anna Elisabeth Bernardine Druding 1788 -
Phillipp August Nolte
Anna Catharina Gertrud Druding 1790 - 1790
Hermann Heinrich August Druding 1825 -
Clara Elis. Runde 1830 - 1855
Anton Wilhelm Hermann Druding 1828 - 1834
Bernard Heinrich Anton Druding 1830 - 1842
Hermann Heinrich Lambert Druding 1835 -
Gustav Franz Wilhelm Druding 1836 -
Anna Gertrud Arnoldine Druding 1854 -